

2008  
Standing *on the*  
Promises *of* God

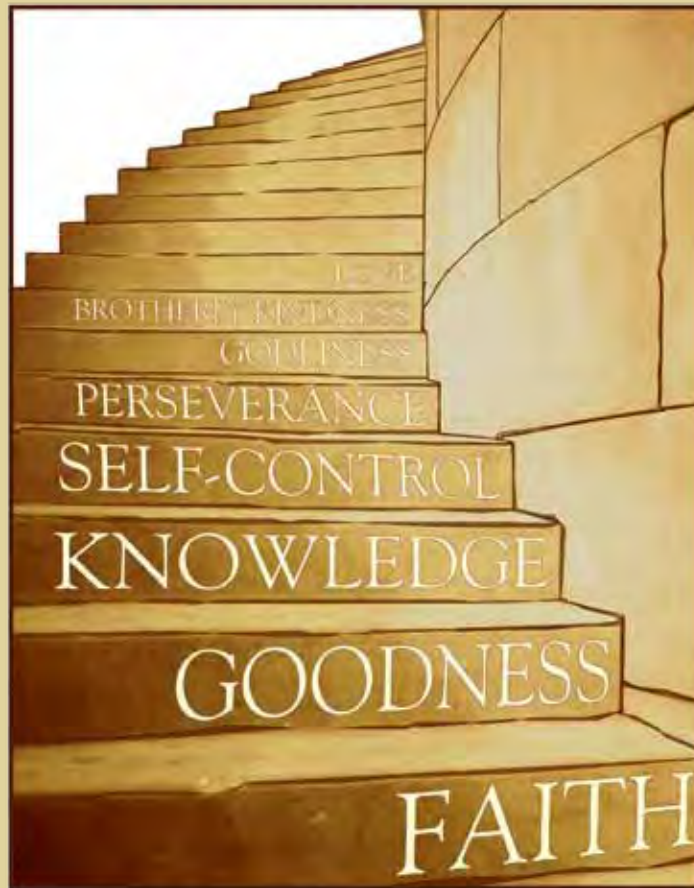

Williamsburg Community Chapel  
2008 ANNUAL REPORT

2008  
Standing *on the*  
Promises *of* God

---

His divine power has given us everything we need for life and godliness through our knowledge of him who called us by his own glory and goodness. Through these he has given us his very great and precious promises, so that through them you may participate in the divine nature and escape the corruption in the world caused by evil desires. For this very reason, make every effort to add to your faith goodness; and to goodness, knowledge; and to knowledge, self-control; and to self-control, perseverance; and to perseverance, godliness; and to godliness, brotherly kindness; and to brotherly kindness, love.

2 PETER 1:3-7

---

# TABLE OF CONTENTS

4	From the Pastor
5	From the Elders
7	2008 Ministry Retrospective
10	Finance Report
13	Membership Roster
15	Ministry Structure



## OUR MISSION & VISION

Williamsburg Community Chapel is an interdenominational family of faith called to make disciples of Jesus Christ by:

- meeting people where they are on their spiritual journey,
- getting people into God's Word and God's Word into people,
- and preparing believers for works of service to foster unity and maturity in the Body of Christ.

Matthew 28:19-20  
Ephesians 4:12-13



Dear Chapel Family,

Thousands of God's promises are written on the floor of our new Worship Room. Their presence will always remind us of our 2008 Annual Theme, Standing on the Promises of God. For an entire year, we focused on one passage of scripture and accepted the challenge to commit it to memory. On Sunday morning, December 28, we stood and recited that passage in unison from memory:

*His divine power has given us everything we need for life and godliness through our knowledge of him who called us by his own glory and goodness.*

*Through these he has given us his very great and precious promises, so that through them you may participate in the divine nature and escape the corruption in the world caused by evil desires. For this very reason, make every effort to add to your faith goodness; and to goodness, knowledge; and to knowledge, self-control; and to self-control, perseverance; and to perseverance, godliness; and to godliness, brotherly kindness; and to brotherly kindness, love. For if you possess these qualities in increasing measure, they will keep you from being ineffective and unproductive in your knowledge of our Lord Jesus Christ. 2 Peter 1:3-8*

Our year of study reminded us that we must always work at our faith. We have every reason to add to our faith the seven ingredients that we carefully considered throughout the year:

- |    |              |    |                    |
|----|--------------|----|--------------------|
| 1. | Goodness     | 5. | Godliness          |
| 2. | Knowledge    | 6. | Brotherly Kindness |
| 3. | Self-control | 7. | Love               |
| 4. | Perseverance |    |                    |

Even though we are not given to formulas at the Chapel, this recipe for productivity and effectiveness in ministry must never be forgotten or forsaken. The second component of our ministry Vision—getting people into God's Word and God's Word into people and letting the Holy Spirit do His work—is embraced and expounded by this passage of scripture. It should be our theme not merely for one year, but for every year.

A major reorganization dominated the internal workings of the Chapel in 2008. In the Fall, a new ministry structure was introduced, and we continue to implement it today. Every ministry of the Chapel now has a clear connection to the whole. Some strategic positions remain unfilled. Our diligent staff and volunteers have managed to cover every base meanwhile.

Global economics activated waves of change and uncertainty throughout our nation. Our church family was not spared these realities. Our 2008 annual theme causes us to recognize God's guidance and preparation of us for these unforeseen circumstances. As the uncertainties continue, God's promises remain the stability of our lives when so much is unstable for so many. The safety we find in God's community of faith is a great blessing to us all. It is so strategic that we remain together, united and supportive of one another.

In Christ,

Bill Warrick  
SENIOR PASTOR

---

## FROM THE ELDERS

Dear Chapel Family,

2008 was a watershed year for our family of faith. Let's truly celebrate the wonder of the many changes and blessings that we experienced.

On Palm Sunday, we celebrated our "triumphal entry" into our new Worship Room. In the weeks and months that followed, the new space allowed us to welcome more than 400 new people into our midst. Student Ministries moved into the worship room we vacated. The Student Ministries' team leveraged this resource to provide expanded fellowship, worship, and discipleship opportunities to a growing population of middle school, high school, and college students. Our Children's Ministry flourished in new ways. The Promiseland kids (K – 5th) enjoyed age-specific large group instruction in the room vacated by Student Ministries and two other new, large classroom spaces. Additional new rooms hosted age-specific small group fellowship breakout times. Our Kids' Kingdom and Promisekids children (infant – pre-K) also benefited from more room. And for the first time in years, adults benefited from Sunday morning discipleship and equipping classes (Vine Life).

To more effectively embrace current and future growth, a new ministry structure was formulated and implemented. Though it's not yet fully populated with staff and volunteers, the new structure is already allowing us to function and to manage God's resources better than ever.

In the last quarter of 2008, our country faced economic challenges unlike any in recent memory. The Chapel felt these same pressures, and our staff worked diligently to tighten our belt. The vigor and commitment with which they responded have allowed our ministries to continue to serve our community faithfully.

Most importantly, in 2008, we witnessed firsthand how so many lives were changed. As we all know, it is not merely about the building, numbers, or ministry structure, but about God reaching new people, touching their hearts, and providing encouragement and life by His grace. In the midst of unprecedented change, we celebrated the blessings and weathered the challenges together—and received the gift of rich new ministry opportunities in the process.

We have truly been blessed. God has given us the privilege of being a church that people in our community can come to—wherever they are on their spiritual journey—to hear His word preached, to experience true fellowship, and to develop a personal relationship with our Lord, Jesus Christ. Please continue to pray for our leadership team, staff, and volunteers. We are a family. Let's move forward together, united in our vision and focused on Christ.

In Christ,

Butch Palmer  
CHAIRMAN OF THE ELDERS

2008  
Standing *on the*  
Promises *of* God

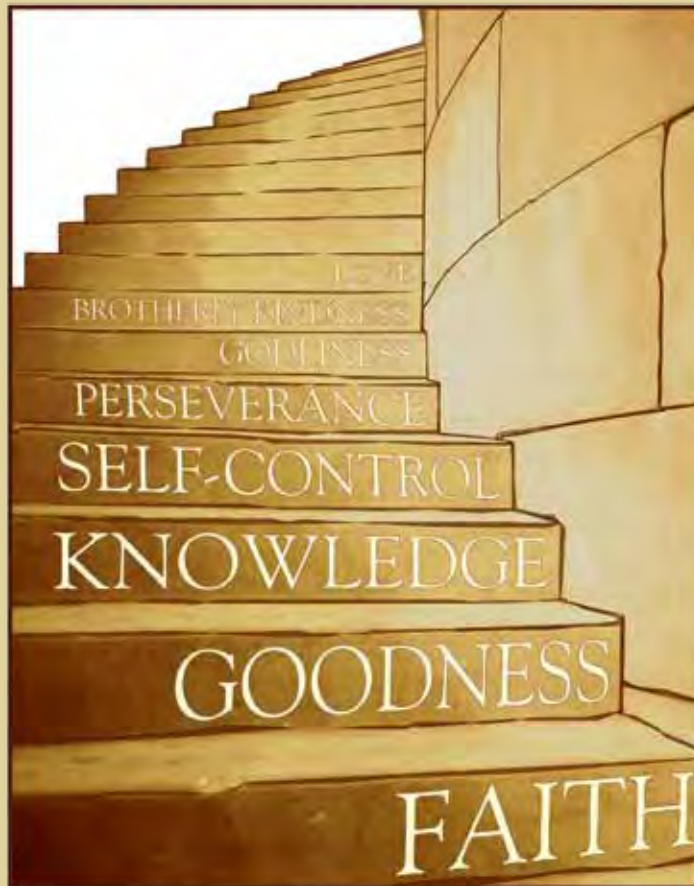

2008  
MINISTRY RETROSPECTIVE

## 2008 MINISTRY RETROSPECTIVE

Each year, Chapel pastors and leadership develop an annual ministry theme that serves as the basis for the Sunday messages. The Annual Ministry Theme is also incorporated into many other ministry areas throughout the year.

In 2008, we learned how to grow in effectiveness and fruitfulness as Disciples of Jesus by standing on God's promises for our past, our present, and our future. We kicked off the year with Standing on the Promises of Faith in January and February and added to our faith goodness, knowledge, self-control, perseverance, godliness, brotherly kindness, and love as the year progressed. May we find God's promises sure and trustworthy as we continue to grow together through the coming years!



His divine power has given us everything we need for life and godliness through our knowledge of him who called us by his own glory and goodness. Through these he has given us his very great and precious promises, so that through them you may participate in the divine nature and escape the corruption in the world caused by evil desires. For this very reason, make every effort to add to your faith goodness; and to goodness, knowledge; and to knowledge, self-control; and to self-control, perseverance; and to perseverance, godliness; and to godliness, brotherly kindness; and to brotherly kindness, love. For if you possess these qualities in increasing measure, they will keep you from being ineffective and unproductive in your knowledge of our Lord Jesus Christ.

2 PETER 1:3-8

January & February	Standing on the Promises of Faith
March & April	Standing on the Promise of Goodness
May & June	Standing on the Promises of Knowledge
July & August	Standing on the Promises of Self-Control
September	Standing on the Promises of Perseverance
October	Standing on the Promises of Godliness
November	Standing on the Promises of Brotherly Kindness
December	Standing on the Promises of Love

# 2008 MINISTRY RETROSPECTIVE

## DID YOU KNOW?

- Since our “Triumphal Entry” into our new facility on Palm Sunday 2008, Jesus has continued to make His “Triumphal Entry” into the hearts of people among us. More than 50 people have “gone public” with their faith through baptism or confirmation of a previous baptism.
- An average of 325 students now attend the combined Middle and High School Worship Service each Sunday morning.
- Additional classroom space has allowed us to once again offer adult education on Sunday mornings. More than 175 adults have attended Vine Life: Adult Discipleship and Equipping Classes this year.



**1:** Writing promises and prayers on the Worship Room floor before the carpet was put down **2:** *Hands Across the Wall:* Commissioning the new Student Ministries Worship Room **3:** An “Over-the-Wall” map helped us navigate the way **4:** The new Worship Room ready for our Triumphal Entry on Palm Sunday 2008 **5:** The Chapel family enjoys fellowship in the new foyers **6:** Students worship in the Student Ministries Worship Room **7:** 300 children attend Vacation Bible School **8:** Chapel Life in July **9:** The Resource Center opened in September

## 2008 MINISTRY RETROSPECTIVE



**1: Celebration Sunday (Nov. 2) 2: Cardboard Testimonies: Celebrating changed lives 3: Community members gather the first Christmas Concert in the new Worship Room 4: 2008 Christmas Concert: Let Us Adore Him**

### DID YOU KNOW?

- *Five years ago, the Chapel family set out on a journey of obedience to God's vision for embracing our growth and continuing to make disciples. Today, our expanded bricks-and-mortar facility is physical evidence of God's faithfulness throughout that journey. But have any lives been changed during the journey? On Celebration Sunday, November 2, 2008, simple cardboard testimonies from members of the Chapel family answered that question with a resounding "Yes!"*
- *With our new facility, we were able to invite many more from the community to attend the 2008 Christmas Concerts. We accommodated 50% more guests for the concerts this year than last.*
- *About 4000 of those who attended indicated it was their first visit to the Chapel. We praise God for this outreach to the community - our biggest outreach each year.*

These two pages are a trailer for the main feature: Visit the Celebrate 2008 page on the Chapel website for a multimedia review of the entire ministry year, including

- inspirational video testimonies, slideshows,
- the Annual Report, complete Annual Meeting audio, and more. It was a watershed year. Relive it anytime, day or night, and be encouraged by God's many miracles and blessings.

[www.wcchapel.org/Celebrate2008](http://www.wcchapel.org/Celebrate2008)

## FINANCE

### FINANCIAL RESULTS

	2006	2007	2008
<b>General Fund</b>			
Offerings	\$2,933,718	\$3,006,149	\$3,234,919
Spending			
Personnel	\$1,329,427	\$1,682,532	\$2,047,714
Facilities	\$445,426	\$482,996	\$675,586
Ministries	\$799,197	\$835,620	\$773,152
Total Spending	\$2,574,050	\$3,001,148	\$3,496,452
Net Operating Total	\$359,668	\$5,001	(\$261,533)
<b>Restricted Funds</b>			
Offerings	\$756,253	\$928,976	\$1,171,739
Spending			
Missions	\$186,513	\$170,151	\$90,643
Student Ministries	\$205,549	\$316,696	\$389,744
Discipleship	\$125,027	\$133,133	\$180,513
Other	\$144,409	\$218,788	\$506,847
Total Spending	\$661,498	\$838,768	\$1,167,747
Restricted Funds Change	\$94,755	\$90,208	\$3,992
<b>Building Fund</b>			
Offerings	\$2,122,642	\$2,210,238	\$1,523,962
Spending			
Project Costs	\$4,562,490	\$8,150,914	\$2,732,343
Net interest costs (- income)	(\$212,806)	\$84,075	\$369,543
Total Spending	\$4,349,684	\$8,234,989	\$3,101,886
Building Fund Change	(\$2,227,042)	(\$6,024,751)	(\$1,577,924)

### TOTAL FUNDS SUMMARY

	2006	2007	2008
General Fund	\$945,026	\$930,932	\$660,721
Restricted Funds	\$338,090	\$428,298	\$432,290
Building Fund	\$1,876,785	\$695,852	\$510,928
Total WCC Cash	\$3,159,901	\$2,055,082	\$1,603,939
Building Fund Borrowings	(\$1,023,970)	(\$5,867,788)	(\$7,260,788)
Total Funds Balance	\$2,135,931	(\$3,812,706)	(\$5,656,849)

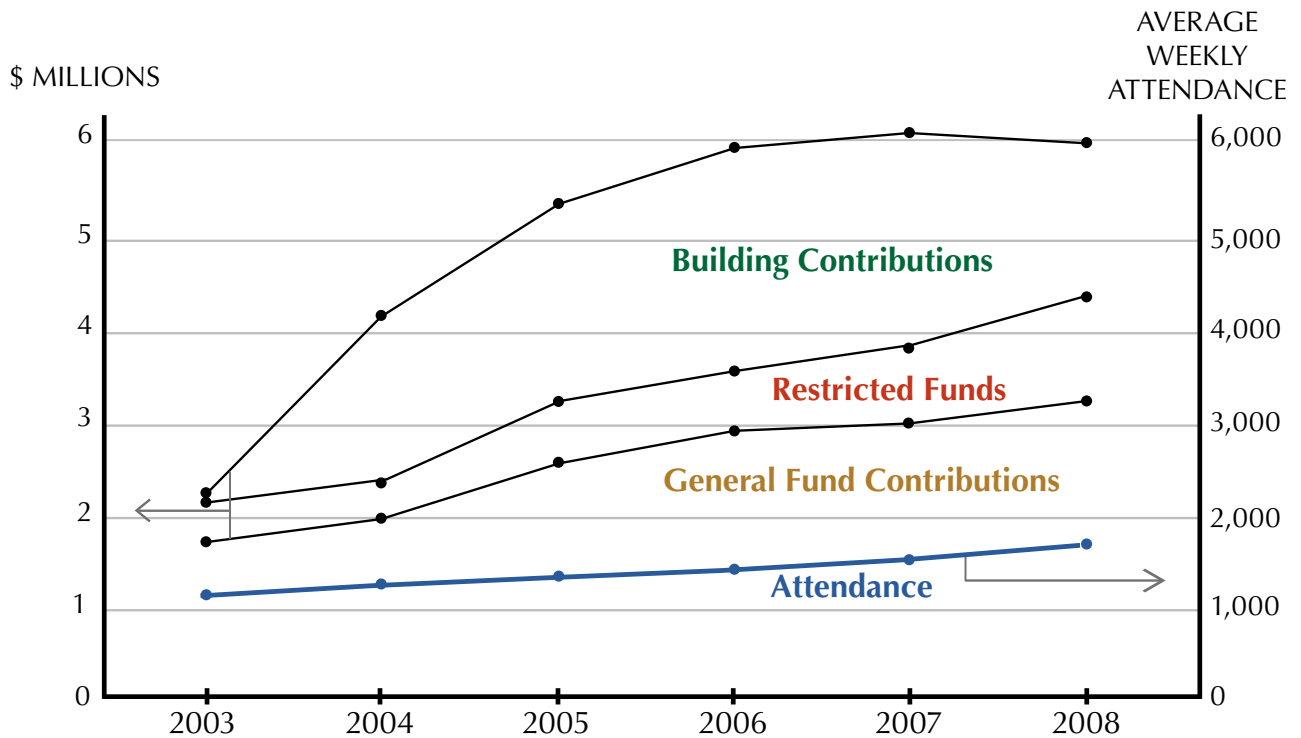

	\$ THOUSANDS						% Growth 2003-2008
	2003	2004	2005	2006	2007	2008	
Total Contributions	2,280	4,130	5,305	5,812	6,145	5,931	160%
● Building Contributions	166	1,691	2,012	2,123	2,210	1,524	n/m
● Restricted Funds	328	381	708	756	929	1,172	257%
● Gen. Fund Contrib.	1,728	2,058	2,585	2,934	3,006	3,235	57%
● Avg. Worship Attend.	1,228	1,242	1,320	1,482	1,508	1,738	42%

Contributions to Chapel ministries continued to grow faster than attendance. *Building the Church* Campaign contributions totaled \$1.5 million, and the year-end loan balance was \$7,260,788.

### DID YOU KNOW?

- From March 2008 (the inception of the loan for our new facility) until March 2009, we have paid \$947,000 toward the principal balance.
- Additionally, we have paid \$386,000 in interest costs, for a total of \$1,333,000 given to the Building Fund in the past year.
- From March 2008 to March 2009, God added more than 400 new people to the Chapel family. This represents a 19% growth in attendance.
- Use of the Chapel facility for ministry events has increased exponentially in the past year. Several days each week, the Chapel facility is 100% in use, with a ministry activity in every room.
- In the past year, the average number of families or individuals assisted through the Agape Fund has tripled. Praise God for the generosity of His people who give each month to the Agape Fund. The Agape Fund is collected the first Sunday of each month and is used to assist those in need in the Chapel family.

**PRAISE GOD FOR HIS PROVISION!**

2008  
Standing *on the*  
Promises *of* God

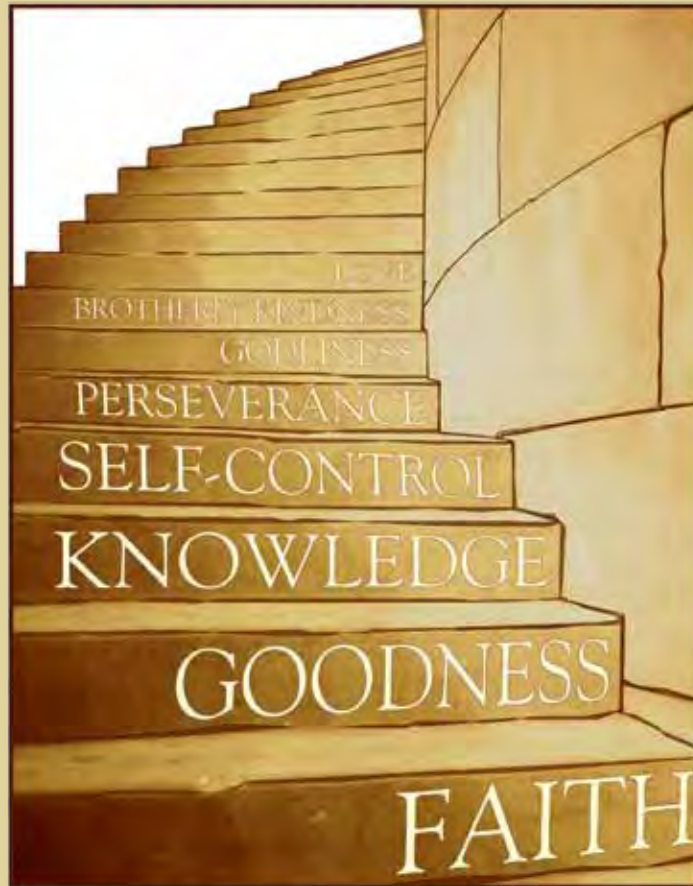

MINISTRY STRUCTURE  
MEMBERSHIP ROSTER

# MEMBERSHIP ROSTER

\* denotes new members in 2008

Robert Aiken	Steve Burch	Gina Douglas	Robert Halkowich	Linda Kane
Gloria Aiken	Marsha Burch	Christie Dressler	Jeanne Halkowich	Princess Kappesser
Dorothy Aldrich	Michael Butler	Gregory Duncan	C. Faith Halverson	Rose Karam
Roman Alis	Enid Butler	Elizabeth Duncan	Ray Hanson	Martha Karam
Gary Allen	Susan Calapodas	Judy Dzarnowski*	Jane Hanson	Debra Kemelek
Marie Allen	Fred Calhoun	Richard Eastman	Robert Harrell	Rex Kincaid
David Anderson	Dee Ann Calhoun	Phyllis Eastman	Christina Harrell	Lauren Kincaid
Anne Anderson	Robert Campbell	Graydon Elliott	Michelle Harvie*	James Kirkland
Thomas Baker	Bettina Campbell	Sue Elliott	Nancy Hathaway	Cynthia Kirkland
Beverly Baker	Patricia Carlson	Mayo Elliott*	James Hazlewood	Dennis Kiser
Stephen Barrs	David Carrithers	Elizabeth Elliott*	Reba Hazlewood	James Knicely*
Karen Barrs	Nanci Carrithers	Kimberly Emerson	Herbert Heath	K. Leslie Knicely*
Nancy Barth	Robert Carter	Donald Engelken	Lynda Heath	Robert Knies
William Barton	Jeanelle Carter	Gail Engelken	Herbert Hendricks	Helen Knies
Susan Barton	Harold Case	Gerald Enlow	Jean Hendricks	Robert Knowles
Gary Beaupre	Carolyn Cauble	Lois Enlow	Leroy Hertzler	April Knowles
Nancy Beaupre	Roger Chain*	Al Ermalinski	Ruth Hertzler	Brent Knowles
Helen Bebb	Wallace Cheney*	G. Brian Estes	Milton Hines	Rebecca Knowles
Robert Beck	Gloria Cheney*	Roberta Estes	Sarah Hines	Kirk Komarnicki
Hope Beck	David Chestnutt*	Carol Evans	Robert Hipple	Deborah Komarnicki
Chris Bennett*	Jean Chestnutt*	Gar Farmer*	Timothy Holcomb	Jeffrey Koob*
Mark Berry	Louis Chuckney	Shara Farmer*	Kathryn Holcomb	Karen Koob*
Martha Berry	Katharine Chuckney	Branch Fields	Judy Holland	Robert Korroch
Brenda Birney	Jeffrey Clark	Jaylene Fields	Whitney Holland	Kathleen Korroch
Jonathan Bitler	Kelley Clark	Ronald Fisher	Steve Hooge	Catherine Kurchinski*
Margaret Bitler	Carol Conner	Stephanie Fisher	Edwin Hummel	Richard Lachine
Lois Blaha	John Conway	Stephen Flanary	Carol Hummel	Cathleen Lachine
Jim Blount	Judith Conway	Patti Flanary	Steven Hunt	Terrell Lady
Nancy Blount	Alfred Cook	Francis Fly	Petra Hunt	Carol Lady
Thomas Boor	Alice Cook	Barbara Fly	William Jackson	Carla Largente
Judy Boor	Carlo Cordasco	Nancy-Ann Fogler	Frances Jackson	Louis Leffler
Harry Borbe	Heather Cordasco	Brian Forsman*	Philip Janaro	Phyllis Leffler
Nancy Borbe	Renate Cords	Anthony Foy	Rosa Janaro	Matthew Leffler
Rene Bowditch	Ted Cornell	Cheryl Foy	Christopher Jennings	Suzanne Leffler
Raymond Bowers	Zandra Cornell	Marvin Franz	Judith Jennings	Melinda Lewes
Carolyn Bowers	Betsie Coyner	Susan Franz	Billy Ray Johnson	Clarence Lind
Frank Bowman	Warren Crockett	Rowland Freeman	Gayla Johnson	Susan Lind
Linda Bowman	June Crockett	Dorothy Freeman	David Johnson	Barbara Lish
Ronald Bowman	Nora Culpepper	Fletcher Frye	Michele Johnson	Harold Lominac
Danita Bowman	Mary Cummings*	Susan Frye	Rudy Johnston	Louise Lominac
Laurie Brantley*	Patrick Cummings*	James Glass	Virginia Johnston	David Lorincz
Ralph Brideweser	Phyllis Davenport*	Suzanne Glass	Kendall Jones	Terri Lorincz
Marjorie Brideweser	Paul Davis	Joseph Gray	Nancy Jones	James Love
Clifton Brigham	Nancy Davis	Betty Gray	Chris Jones	James Lull
Karen Brigham	Jerry Dearmon	John Gray	Robin Jones	Jan Lull
Robert Briscoe	Barbara Dearmon	John Green	Craig Jones	Donald Lundin
Melinda Briscoe	Scott Dewhirst	Susan Green	Lisa Jones	Cheryl Lundin
Gary Bruce	Dawn Dewhirst	Warren Gregg	Lloyd Julian	Willis Lyons
Beverly Bruce	Mark Dobosy	Martha Gregg	Anne Julian	Dorothy Lyons
Peter Budnikas	Carol Dobosy	Kenneth Gustafson	Brenda Kail	Alan MacDonald
Marcia Budnikas	Daryl Douglas	Johanna Gustafson	Robert Kane	Patricia MacDonald

## MEMBERSHIP ROSTER (cont.)

\* denotes new members in 2008

Scott MacLeod	Gail Owen	Kristyn Ritner	Karen Spaulding	Robert Walton
Amanda MacLeod	John Paine	W. Roberts	Sylvia Spence	Mary Landon Walton
Clifton Martin	Marion Paine	Rhoda Roberts	Wendell Springston	William Warrick
Joy Martin	W. Glenn Palmer	George Robertson	Lynn Springston	Mary Warrick
Marcus McCormick	Judy Palmer	Mary Jane Robertson	Allan Stackhouse	Robert Webb
Linda McCormick	Noah Palmer	Richard Robins	Katherine Stackhouse	Joseph Weeks
James McCulloch	Joshua Parker	Cheryl Rogers	Steven Stafford	Lois Weeks
Linda McCulloch	Paulette Parker	Dennis Rooker	Amy Stafford	Jeffrey Weidig*
Marelyn McGinnis	Lester Parkin	Loretta Rooker	Jovola Stansell	Brigitte Weis
Jessie McPartland	Evelyn Parkin	Daniel Roper	Richard Starr	Mark Wenger
Wesley Mewborn*	Donald Patten	Kathleen Roper	Suzanna Starr	Rebecca Wenger
Pamela Miller	Martha Patten	Mel Rosche	George Stedelbauer	Kristy Whitehead
Billie Millner	David Patterson	Gilbert Rosenfeld	Joyce Stedelbauer	Gregory Whitehead
Anne Millner	Kathryn Patterson	Nadene Rosenfeld	Sandra Steele	Jeannine Whitehead
John Mincks	Joan Pazera	Robert Ross	Jeffrey Steger	Elizabeth Whitsitt
Cheryl Mitchell	James Peay	Carol Royds	Cynthia Steger	Glen Wiggins*
Margaret Monahan	Constance Peay	David Rudy	James Stevenson	Charlene Wiggins*
Douglas Moog	T. Phelps Pennington	Iris Rudy	Elizabeth Stevenson	Mary Lynn Wilding
Wendy Moog	Ann Pennington	Sara Rumsey	Phil Stewart	Richard Wiley
Nathan Moore	John Perkins	John Ryland	Barbara Stewart	Mary Ann Wiley
Rachel Moore	Lorraine Perkins	Claudia Ryland	Ronald Stulen*	Kevin Wilkins
Kenneth Moore	Elwood Perry	Carol Sale	Alana Stulen	Lisa Wilkins
Kevin Morgan	Sharon Perry	Hollie Sayers	Michael Stump	Michael Williamson
Christy Morgan	Paul Peterson	Elisabeth Schiano	Ronda Stump	Judith Williamson
Lisa Morledge	Joan Peterson	Harry Schnackenberg	Gerald Swecker*	John Willis
Thomas Morr	Andrew Petty	Anne Schnackenberg	Patricia Swecker*	Ashley Willis
Donna Morr	Charis Petty*	William Shackelford	Donald Swope	Deborah Wilson
Karl Muller	Kenneth Petzinger	Charlotte Shackelford	Yvonne Swope	Katrina Woodfin
Janet Muller	Mary Petzinger	Jim Shaw	Cynthia Tatum	Dick Woodward
Carter Murphy	Robert Pfeifer	Patricia Shaw	Richard Terman	Ginny Woodward
Gloria Murphy	Karen Pfeifer	James Shepard	Phyllis Terman	William Wright
Shae Murphy	Arthur Phelps	Ruth Shepard	Patricia Thomas	Robin Wright
Paulette Murphy	Linda Phelps	Mary Short	Patricia Thomas	James Yates
Harold Neff*	Philip Poling	Kim Silva	David Thompson	Sharon Yates
Carolyn Neff*	Marilyn Poling	Nina Simone	Karen Thompson	Kenneth Yenni
Fred Nice	Helen Porter	Travis Simone	Robert Thompson	Elizabeth Yenni
Janelle Nice	Mary Ann Proctor	Richard Sindy	Nancy Thompson	Sally Yoast
Daniel Nice	Michelle Prough	Nancy Sindy	Carl Timmer	Randall Yocum*
Alice Nice	William Pulliam	Robert Smith	Shirley Timmer	Marsha Yocum*
Robert Nilson	Anne Pulliam	Debrah Smith	Michael Toupin	William Zirkle
Judith Nilson	Martin Purks	Robert Smith	Victoria Toupin	Amy Zirkle
Michael Northrop	Carolyn Purks	Shirley Smith	Ralph Urch	Wesley Zuzma
Susan Northrop	Timothy Quiram	Wayne Smith	Laura Urch	
Michael Norton	Charlene Quiram	Deborah Smith	Dorothy Van Denburgh	
Bonnie Norton	Richard Rahn	David Snipes	Larry Van Deusen	
Paul Norton	Francilla Rahn	Patsy Snipes	Norma Van Housen	
Leonard Oden	Thomas Rawls	Raymond Souder	Theodore Vander Loon	
Thomas Ollice	Jean Rawls	Melanie Souder	Arlene Vander Loon	
Theresa Ollice	Thomas Richardson	Thomas Sowers	Lawrence Vaughan	
Carol-Jo Osinski	Emily Richardson	Jan Sowers	Sandra Vaughan	
William Owen	Jon Ritner	Lawrence Spaulding	Deena Walls	



# Ministry Structure

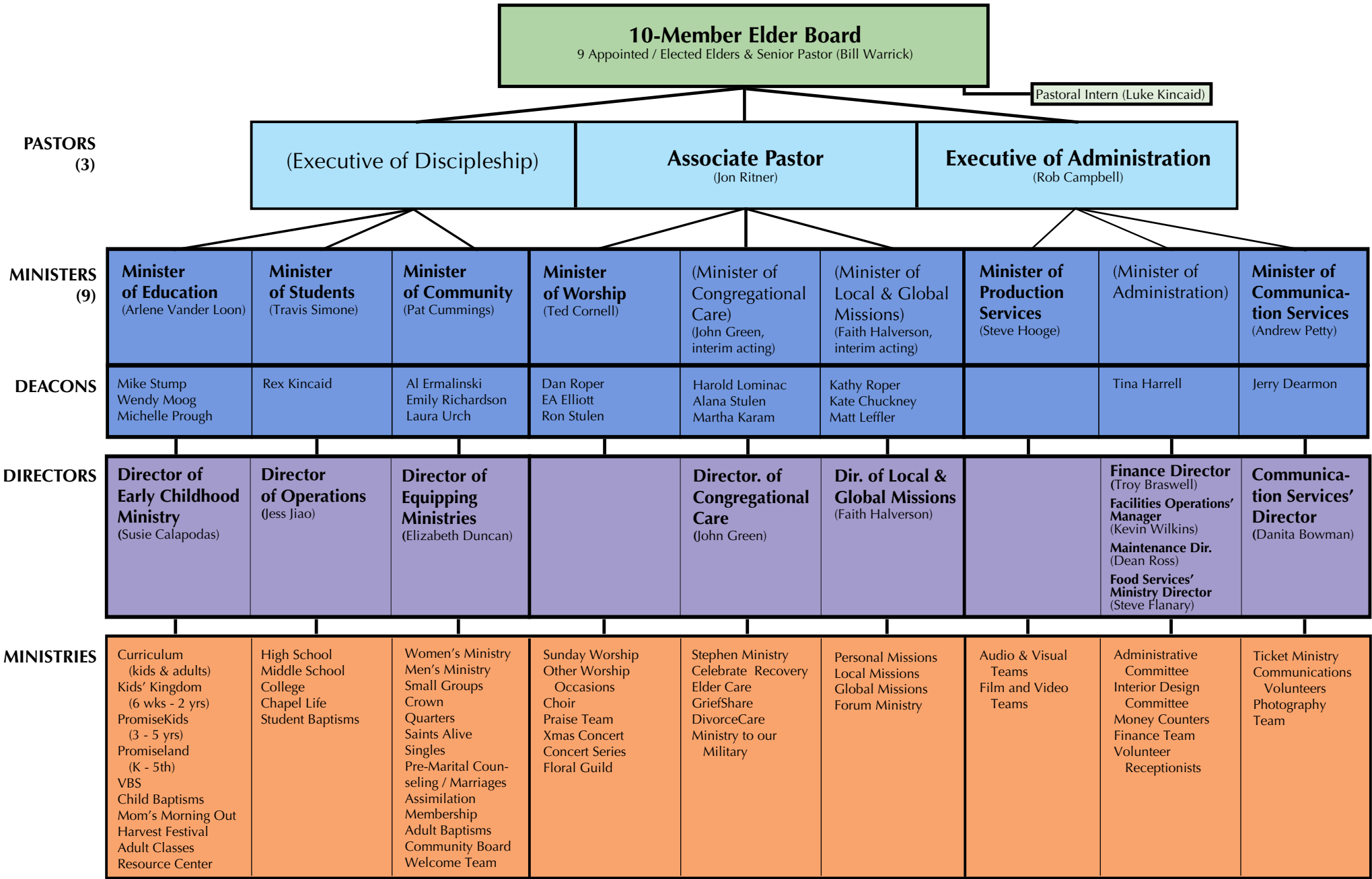

**10-Member Elder Board**  
9 Appointed / Elected Elders & Senior Pastor (Bill Warrick)

Pastoral Intern (Luke Kincaid)

**PASTORS**  
(3)

(Executive of Discipleship)      **Associate Pastor**  
(Jon Ritner)      **Executive of Administration**  
(Rob Campbell)

**MINISTERS**  
(9)

**Minister of Education** (Arlene Vander Loon)    **Minister of Students** (Travis Simone)    **Minister of Community** (Pat Cummings)    **Minister of Worship** (Ted Cornell)    (Minister of Congregational Care) (John Green, interim acting)    (Minister of Local & Global Missions) (Faith Halverson, interim acting)    **Minister of Production Services** (Steve Hooge)    (Minister of Administration)    **Minister of Communication Services** (Andrew Petty)

**DEACONS**

Mike Stump, Wendy Moog, Michelle Prough    Rex Kincaid    Al Ermalinski, Emily Richardson, Laura Urch    Dan Roper, EA Elliott, Ron Stulen    Harold Lominac, Alana Stulen, Martha Karam    Kathy Roper, Kate Chuckney, Matt Leffler    Tina Harrell    Jerry Dearmon

**DIRECTORS**

**Director of Early Childhood Ministry** (Susie Calapodas)    **Director of Operations** (Jess Jiao)    **Director of Equipping Ministries** (Elizabeth Duncan)    **Director of Congregational Care** (John Green)    **Dir. of Local & Global Missions** (Faith Halverson)    **Finance Director** (Troy Braswell), **Facilities Operations' Manager** (Kevin Wilkins), **Maintenance Dir.** (Dean Ross), **Food Services' Ministry Director** (Steve Flanary)    **Communication Services' Director** (Danita Bowman)

**MINISTRIES**

Curriculum (kids & adults), Kids' Kingdom (6 wks - 2 yrs), PromiseKids (3 - 5 yrs), Promiseland (K - 5th), VBS, Child Baptisms, Mom's Morning Out, Harvest Festival, Adult Classes, Resource Center    High School, Middle School, College, Chapel Life, Student Baptisms    Women's Ministry, Men's Ministry, Small Groups, Crown, Quarters, Saints Alive, Singles, Pre-Marital Counseling / Marriages, Assimilation, Membership, Adult Baptisms, Community Board, Welcome Team    Sunday Worship, Other Worship, Occasions, Choir, Praise Team, Xmas Concert, Concert Series, Floral Guild    Stephen Ministry, Celebrate Recovery, Elder Care, GriefShare, DivorceCare, Ministry to our Military    Personal Missions, Local Missions, Global Missions, Forum Ministry    Audio & Visual Teams, Film and Video Teams    Administrative Committee, Interior Design Committee, Money Counters, Finance Team, Volunteer Receptionists    Ticket Ministry, Communications, Volunteers, Photography Team



[www.wcchapel.org](http://www.wcchapel.org)

3899 John Tyler Hwy.  
Williamsburg, VA 23185  
757-229-7152